Experiment – 11

Question:

Change Hardware compatibility of a VM (Either by clone/create new one) which is already created and configured, using virtual box.

Answer:

AIM: To modify hardware configuration of an existing VM.

SOFTWARE REQUIRED: Virtual Box, Host OS: Windows

PROCEDURE:

STEP 1: Open VirtualBox

Click Start → Oracle VM VirtualBox

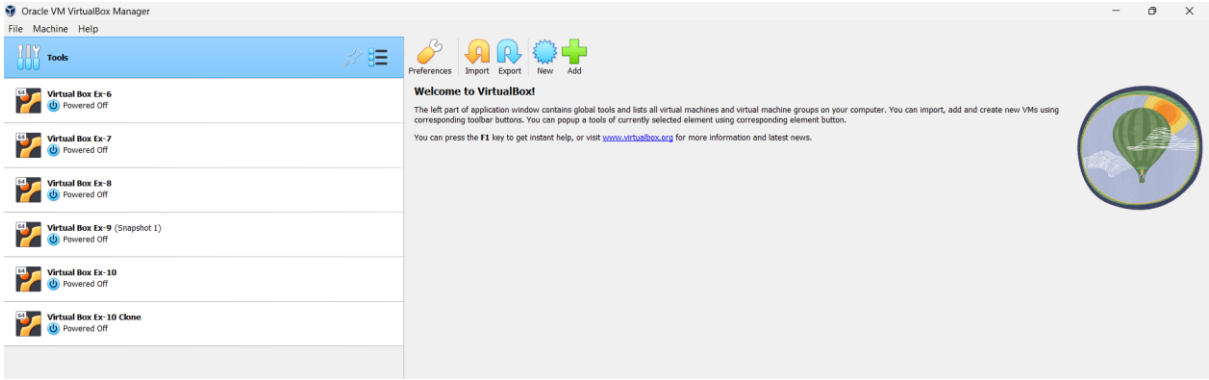

STEP 2: Create New VM

Click New

Name: Virtual Box Ex-11

Type: Linux

Version: Ubuntu (64-bit)

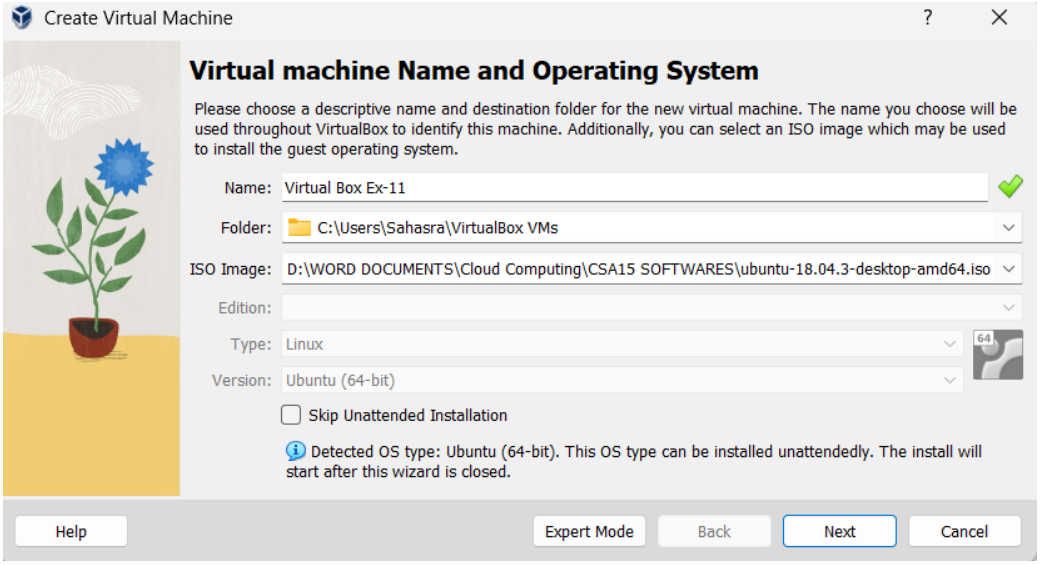

STEP 3: Select ISO File

Click ISO Image

Browse and select Ubuntu ISO

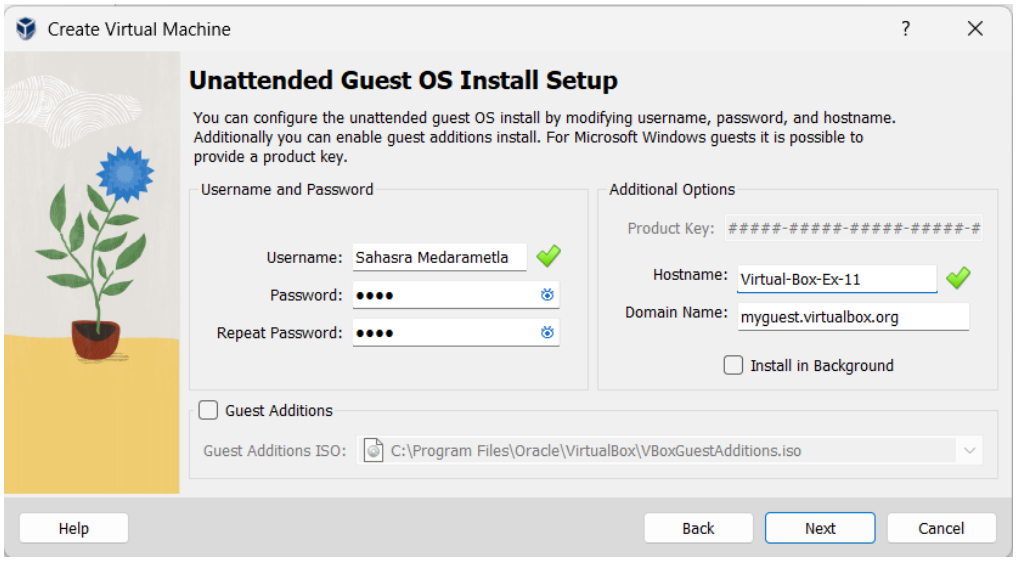

STEP 4: Set CPU = 1

Set Memory = 2048 MB

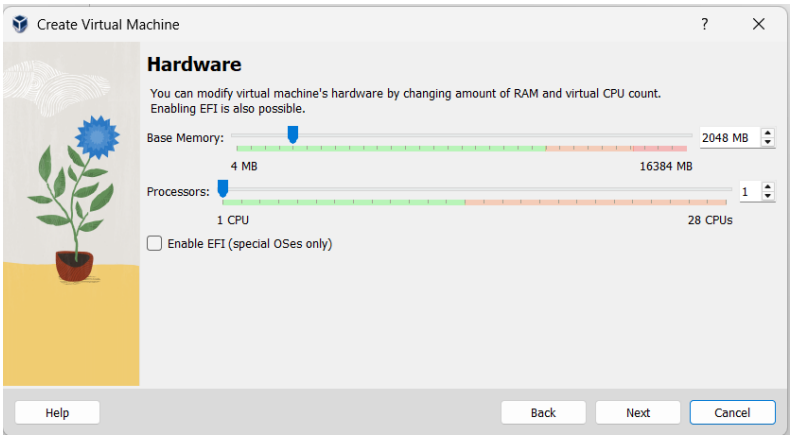

STEP 5: Set Disk Size

Verify disk = 25 GB

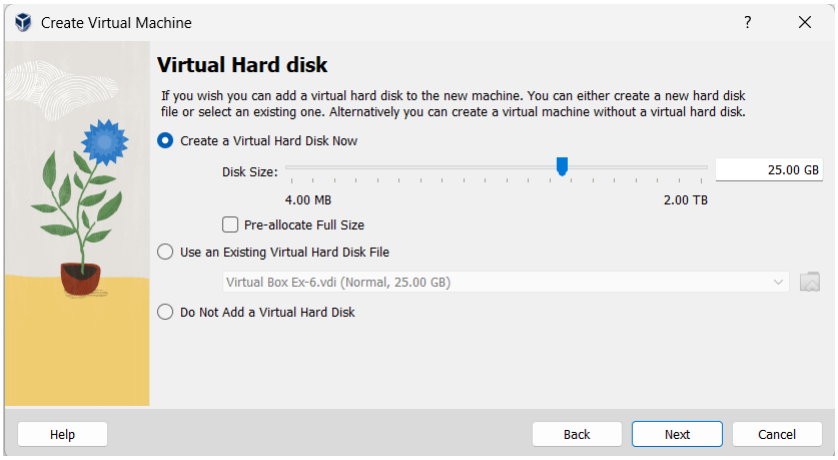

STEP 4: Finish Setup

Click Next → Finish

Click Start to run VM

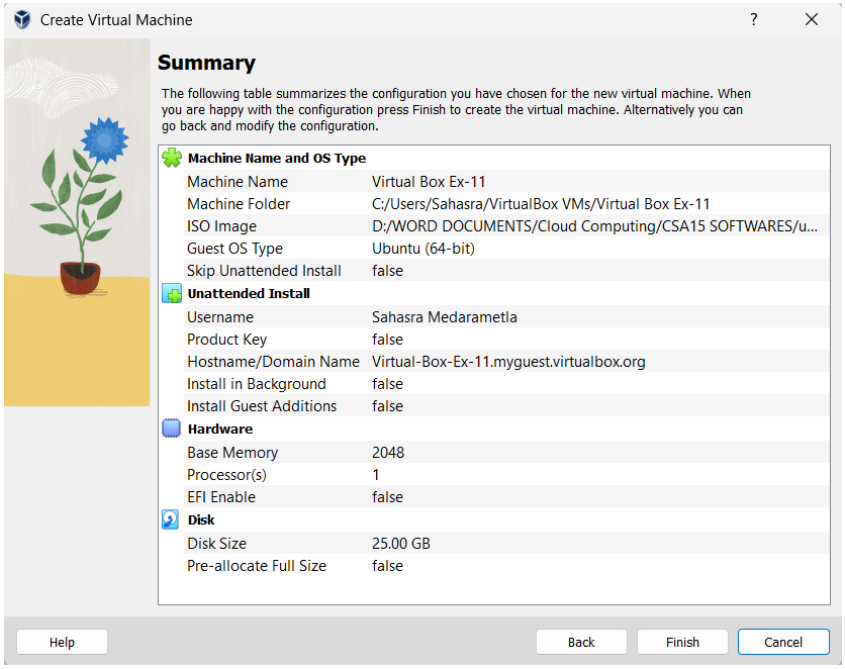

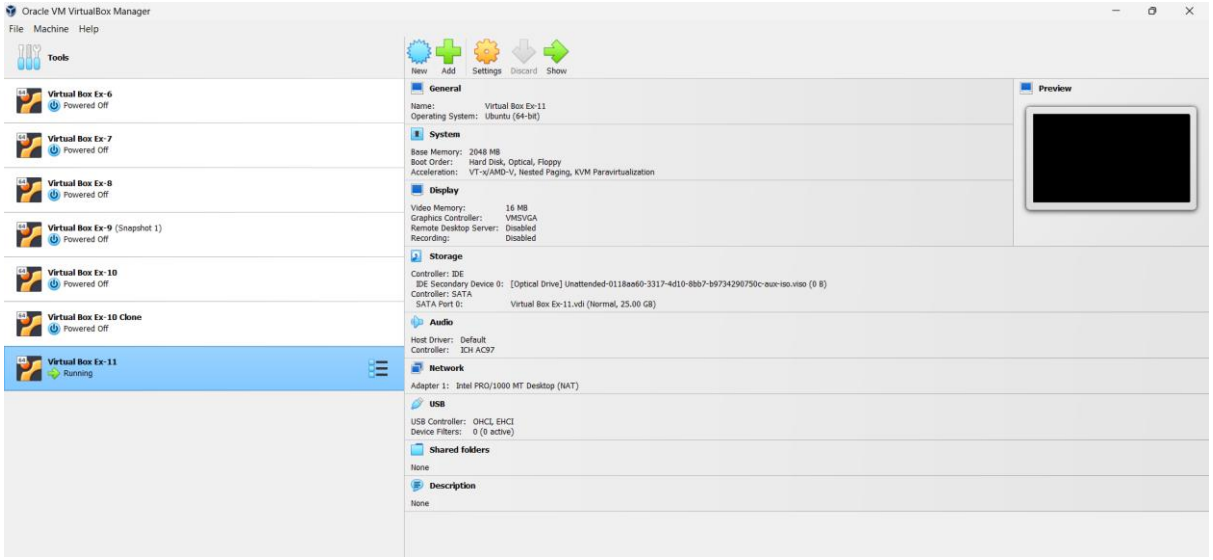


```
[   18.094369]  x86_64_start_reservations+0x24/0x26
[   18.094369]  x86_64_start_kernel+0x74/0x77
[   18.094369]  secondary_startup_64+0xa4/0xb0
[   18.094369] Modules linked in:
[   18.094369] ---[ end trace d275e58a0eb8c810 ]---
[   18.094369] RIP: 0010:mwait_idle+0x65/0x1e0
[   18.094369] Code: 8c bd 6c 48 0f ba e0 27 73 12 0f ae f0 65 48 8b 04 25 00 5c
 01 00 0f ae 38 0f ae f0 31 d2 65 48 8b 04 25 00 5c 01 00 48 89 d1 <0f> 01 c8 48
 8b 00 a8 08 0f 85 49 01 00 00 e9 07 00 00 00 0f 00 2d
[   18.094369] RSP: 0018:ffffffff94003e18 EFLAGS: 00010046
[   18.094369] RAX: ffffffff94017740 RBX: 0000000000000000 RCX: 0000000000000000
[   18.094369] RDX: 0000000000000000 RSI: ffffffff94003dd8 RDI: 0000000000000000
[   18.094369] RBP: ffffffff94003e38 R08: 00000005b3642ec9 R09: 0000000000000000
[   18.094369] R10: ffffa3db40517d78 R11: 0000000000000000 R12: 0000000000000000
[   18.094369] R13: 0000000000000000 R14: 0000000000000000 R15: 0000000000000000
[   18.094369] FS:  0000000000000000(0000) GS:ffff967fbb200000(0000) knlGS:00000
00000000000
[   18.094369] CS:  0010 DS: 0000 ES: 0000 CR0: 0000000080050033
[   18.094369] CR2: 00007f4ca459c735 CR3: 000000001ee0e002 CR4: 00000000000206f0
[   18.094369] Kernel panic - not syncing: Attempted to kill the idle task!
[   18.094369] Kernel Offset: 0x11a00000 from 0xffffffff81000000 (relocation ran
ge: 0xffffffff80000000-0xffffffffbfffffff)
[   18.094369] ---[ end Kernel panic - not syncing: Attempted to kill the idle t
ask! ]---
```

STEP 5: Power OFF VM

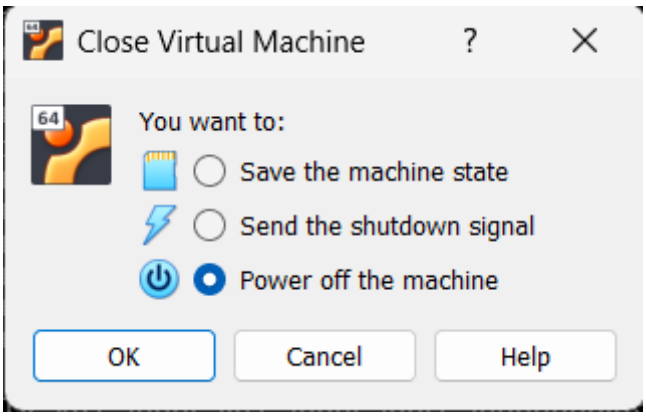

STEP 6: Open Settings

Select VM → Settings

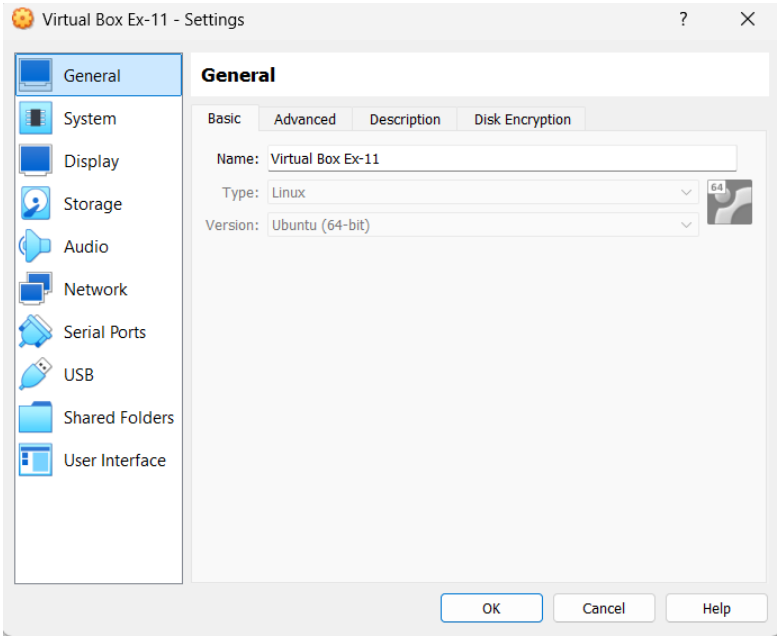

STEP 7: Change Hardware Options

You can modify any of these:

Processor cores

- System → Processor → Increase/decrease CPU

Display memory

- Display → Increase Video Memory

Enable PAE/NX

- System → Processor → Enable PAE/NX

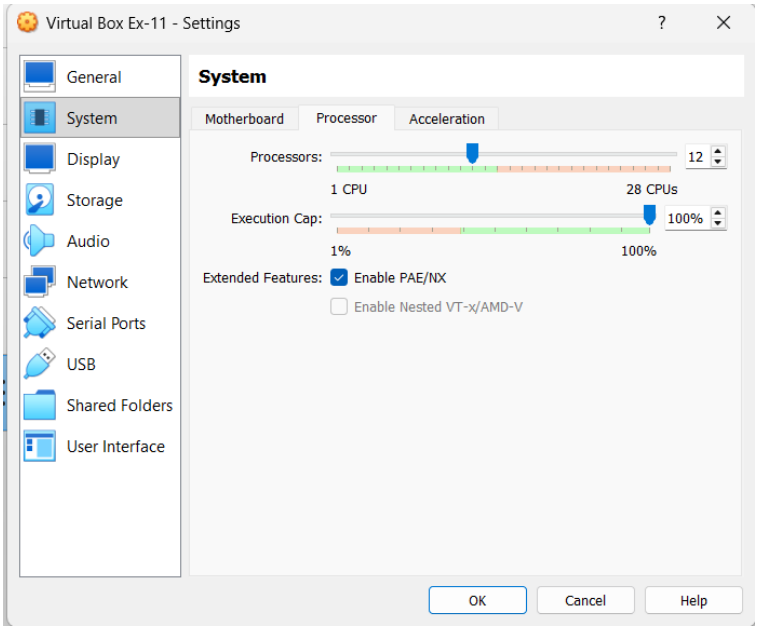

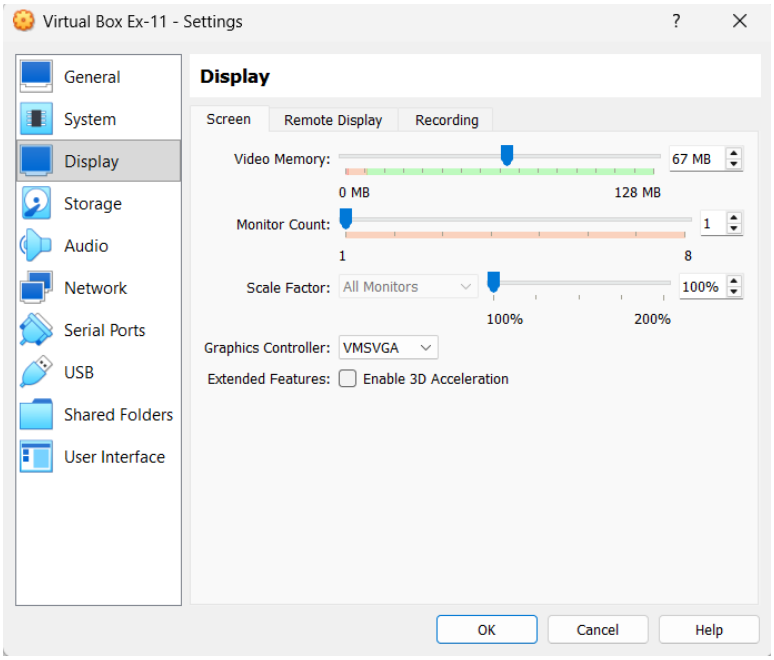

STEP 8: Apply Changes

Click OK

Start VM

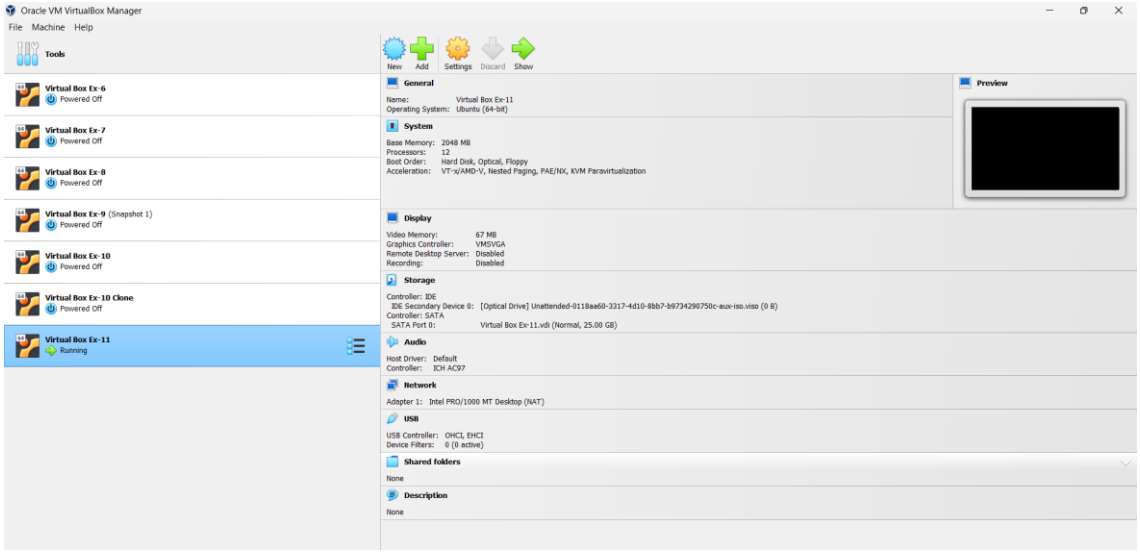

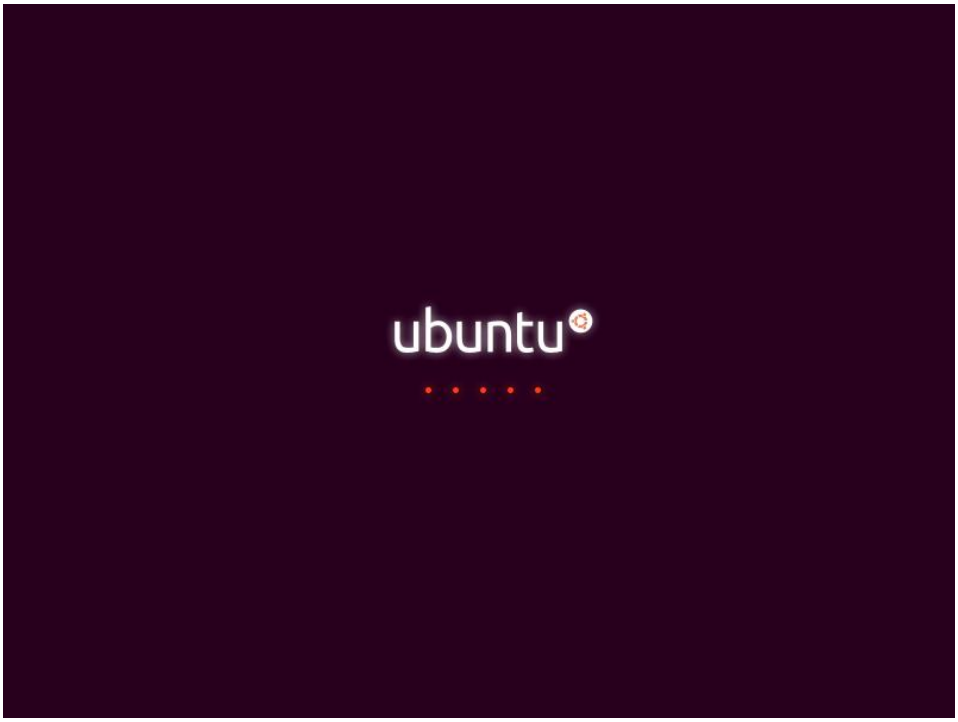

RESULT: Hardware configuration of VM modified successfully.